The University of Kansas Office of Public Safety
2009 Organizational Chart

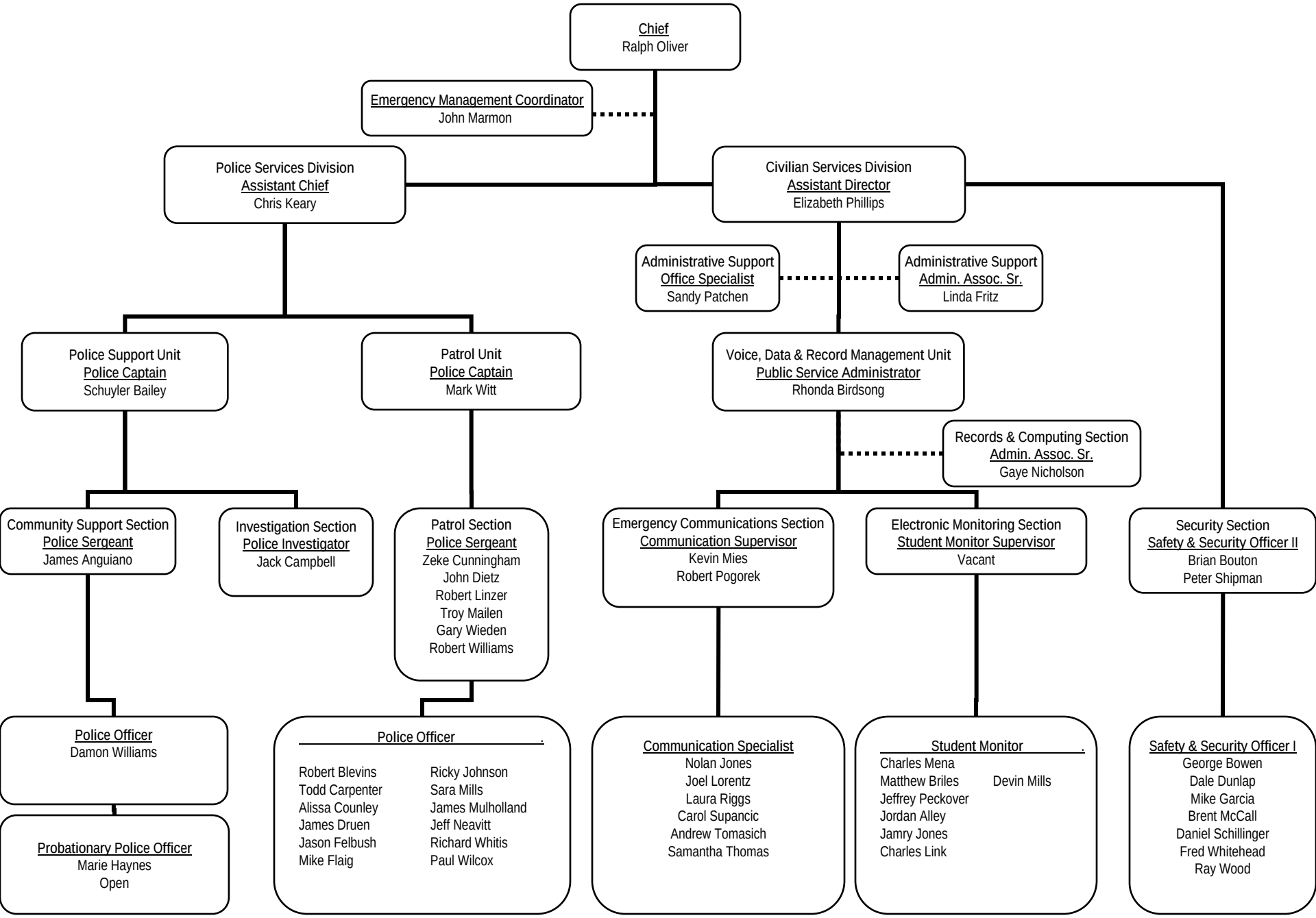

01/09/2009